

Misaki Kofuku Story for Everyone

MISAKI KŌFUKU TRIP & TSUYAMA

Have a little extraordinary experience!

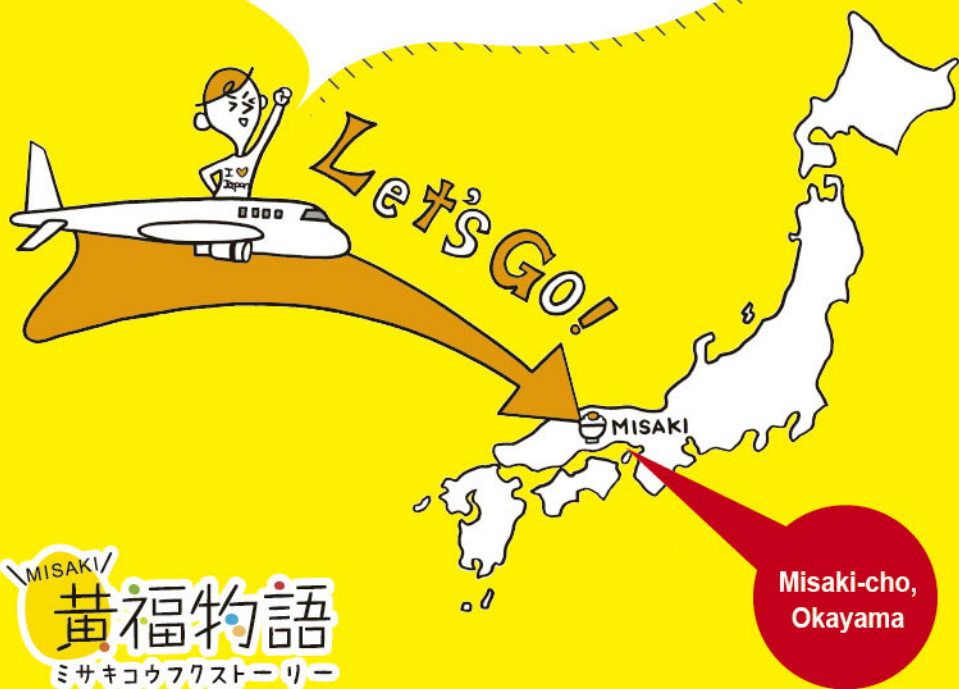

In Misaki Town, Okayama Prefecture,
we are famous for rice topped with raw egg called Tamago Kake Gohan and as the town of yellow and happiness.



Misaki's most recommended specialty, Tamago Kake Gohan, **TKG** (Tamago Kake Gohan)

Yellow is the color known to bring happiness. "Kofuku" is a word that combines yellow and happiness. In Misaki-cho, you get to experience the local specialty, Tamago Kake Gohan, food, scenery, and many more things that are yellow and symbolize happiness. Why not visit Misaki Town to find your yellow and happiness?



There are three types of soy sauce-based sauces: shiso leaves, seaweed, and green onions. Many customers say that these sauces make a trip to Misaki worthwhile.

What makes Misaki's eggs different is their freshness meaning they can be consumed raw!

The secret behind the deliciousness of Misaki Farm's Mori no Tamago is the exquisite blend of feed developed from years of research. The feed contains high-quality fish oil extracted from tuna and bonito, mugwort, and paprika. The egg has a rich taste because it was developed in pursuit of the natural deliciousness of eggs, such as their flavor, color, and shine. In addition, Mori no Tamago is a good source of DHA and vitamin E to promote health. After the eggs are laid, they are moved to the factory on a belt conveyer without coming in contact with hands. The eggs are then washed and checked for cracks prior to being packaged to ship to stores.



Safe and secured shipment lines are used to ship to stores! The lot alphabet letters shown on the package tell where the eggs came from. The letters for Misaki eggs are U and W.

freshness of eggs. The temperatures are thoroughly controlled from egg collection to factory shipment. That is why it is safe to eat Misaki's eggs raw!



The exquisite taste of rice grown in some of the top 100 terraced paddy fields in Japan

The varieties of rice grown on rice terraces used for Tamago Kake Gohan are Akita-Komachi, Koshi-Hikari, and Kinu-Hikari, which pair wonderfully with a raw egg for enjoying Tamago Kake Gohan!



In Tsuyama City, Okayama Prefecture,
we are known for our lifestyle and cultural authenticity.

暮らし、
ほんもの。



Tsuyama City prides itself on authenticity such as its 1,300-year history and abundant nature. The various dreams, hopes, and thoughts of people flourish in Tsuyama. This is because the city has a rich history and culture centered around the Tsuyama Castle, known for cherry blossoms, as well as seasonal beauty and the abundant natural environment. <http://www.tsuyamakan.jp/>

Recommended Trip Plans

Have a little extraordinary experience!

● Misaki Town ● Tsuyama City

Day Trip in Misaki and Tsuyama A journey filled with fun art activities

Let's enjoy unique Japanese experiences and appreciate art at a historic building.

AM 8:00
Drive a rental car from Okayama Airport to Misaki Town.

AM 9:10

1 Art & Craft Village



Come in contact with art and nature!

PM 12:30

2 Shokudo Kamecchi



Have Tamago Kake Gohan for lunch.

PM 2:00

3 PORT ART & DESIGN TSUYAMA



Enjoy art at a historic red-brick building.

Overnight Trip in Misaki Town and Tsuyama A journey to fully appreciate the cherry blossoms

Visit the places renowned for cherry blossoms, have a delicious coffee, and be fully immersed.

AM 8:00
Drive a rental car from Okayama Airport to Misaki Town.

AM 9:00

1 Shokudo Kamecchi



First, have Tamago Kake Gohan for breakfast.

AM 10:15

2 Miyasumi Park's 5,000 cherry blossom trees



Breathtaking views

PM 12:00

3 Makiba no Yakata



Cherry blossom viewing with lunch

The jumbo cream puff is recommended!

PM 2:30

4 Tsuyama Railroad Educational Museum



Japan's second largest depot

Tsuyama is famous for coffee.

PM 4:10

5 Coffee Stand Fukuju-yu



PM 5:30

6 Hashino Shokudo

Savor Tsuyama's local specialty, Horumon (beef offal) Udon.

PM 8:00

6 Check-in at the hotel.

AM 9:00

7 Tsuyama Castle (Kakuzan Park)

See the beautiful scenery of cherry blossoms and the castle!



PM 2:00

8 Yanahara Fureai Mine Park



Experience the nostalgic train and old mine.

PM 5:00

Drive a rental car from Misaki Town to Okayama Airport.

Misaki Town & Tsuyama City, Okayama Prefecture
Recommended Gourmet Food & Sweets

Mi SAKI Misaki Town
Tsu YAMA Tsuyama City



Big!



[Makiba no Yakata]

You can buy it here!

ジャンボシュー
Jumbo Cream Puff

With a surprising diameter of about 13 cm, the cream puff is filled with irresistibly delicious custard cream.

▲2272, Kita, Misaki-cho, Kume-gun, Okayama
 (sold at a restaurant located inside Makiba no Yakata)
 ☎0867-27-2332

お母さんの手づくり大豆料理
Mom's Handmade Soy Dishes



The tofu and deep-fried tofu handmade by mothers in the Ohaga region, called Yamakko Kobo, have the rich taste and gentle aroma of soybeans.

▲1132-6 Ohaganishi, Misaki-cho, Kume-gun, Okayama
 ☎080-5236-3300



Lunch is also served!

Mi SAKI
KoKoPelli ココペリ

KoKoPelli is a bakery offering natural yeast bread and is located ahead of the beautiful rice terraces in Ohaganishi. The bakery makes tasty bread made only using seasonal ingredients from Misaki and domestic wheat.

▲1447 Wadakita, Misaki-cho, Kume-gun, Okayama ☎0868-68-7008
 ☎0868-68-7008 *Open only on Saturdays.

The best tasting fresh eggs from cage-free chickens!



Mi SAKI

PTKG (プレミアムたまごかけごはん)
PTKG (Premium Tamago Kake Gohan)

Premium Tamago Kake Gohan is made of specially-selected ingredients. Taste something you've never tasted before with PTKG made using egg white meringue!

▲20-1 Dodo, Misaki-cho, Kume-gun, Okayama (inside Universal Yellow Park)
 ☎0868-64-2255



Mi SAKI

食塩かめっち。
Shokudo Kamecchi

This restaurant uses fresh eggs laid on the same day and local rice grown in the rice terraces. All the fabulous dishes are made with ingredients sourced locally.

▲2160-1 Harada, Misaki-cho, Kume-gun, Okayama (inside the Misaki City Central Sports Park)
 ☎0868-66-1123



Get this soy sauce to enjoy delicious Tamago Kake Gohan at home. You can buy it at a shop outside the restaurant!

Mi SAKI

Aka Soba Tei 紅そば亭

Situated at the top of a small mountain pass, they specialize in handmade soba noodles. Savor the taste of soba grown in rice terraces. A soba-making class is also offered.

▲1371 Sakai, Misaki-cho, Kume-gun, Okayama ☎0868-68-0661



It was named after these red soba flowers!



The coffee brewed using special beans is also recommended.



コーヒースタンド福寿港
Coffee Stand Fukuju-yu

An old public bathhouse was turned into a café offering a take-out menu. Stop by here when you want to have delicious hamburgers.

▲5 Katsumadamachi, Tsuyama-shi, Okayama
 ☎090-7771-4985

Their original miso sauce is tasty and addictive!

Tsu YAMA



Hashino Shokudo 橋野食堂

This well-established restaurant opened its doors 120 years ago. Made using various parts of innards, Horumon Udon has been loved for over half a century.

▲549-9 Kawasaki, Tsuyama-shi, Okayama
 ☎0868-26-0502



Flowers are also sold at the café.

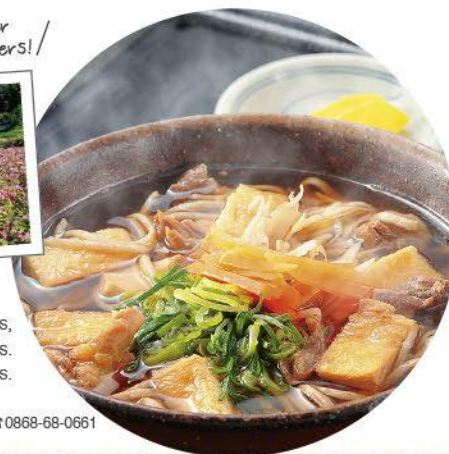

Misaki Town & Tsuyama City, Okayama Prefecture
Kofuku Tourist Attractions

Mi SAKI Misaki Town **Tsu YAMA** Tsuyama City



The best time is from early summer to fall.

Mi SAKI

「日本の梯田百選」にも選ばれた備前(大井町西)

A beautiful rural landscape selected as one of Japan's top 100 rice terraces (Ohaganishi)

The mortar-shaped rice terraces in Ohaganishi spread 360 degrees around the valley. There are 800 rice terraces in the curved landscape, creating a unique stripe pattern. Situated at an altitude of 400 m, the snow-covered terraces make this a popular destination. Visitors can also take in the beautiful scenery in all four seasons. Misaki's Tamago Kake Gohan is made using the rice grown in these rice terraces.

Railroad

Mi SAKI



The second station master, Hotofu!

備前ふれあい鉱山公園

Yanahara Fureai Mine Park

The park houses the Kichigahara Station of the defunct Katakami Railroad, where an old train runs on the first Sunday of every month! Enjoy the nostalgic atmosphere of old trains and mining experiences.

▲394-2 Kichigahara, Misaki-cho, Kume-gun, Okayama ☎0868-62-7155



The museum has a reproduction of the Tsuyama townscape from the third decade of the Showa period.



The mine and farming tour takes visitors to the old mine.



Tsu YAMA

Tsuyama Railroad Educational Museum 備前まなびの鉄道館



The Tsuyama Railroad Educational Museum consists of the second largest fan-shaped locomotive depot in Japan and 13 cars housed at the depot, as well as a variety of displays and recreational facilities! Enjoy history with the heritage of the railway.

▲Otani, Tsuyama-shi, Okayama ☎0868-35-3343

Flower Viewing

Mi SAKI



Miyasumi Park 三林公園

There are 5,000 cherry blossom trees and 10,000 azaleas that come into bloom in the season. Visitors can enjoy viewing the beautiful flowers while driving to the mountaintop. The park also offers a pottery workshop using a glaze made of cherry ashes.

▲400-11 Nishigawakami, Misaki-cho, Kume-gun, Okayama ☎0867-27-2039

Tsu YAMA



Tsuyama Castle (Kakuzan Park) 津山城(備前公園)

Kakuzan Park is nestled on the ruins of an ancient castle, Tsuyama Castle, and has earned its name as one of Japan's top 100 cherry blossom sites. There are about 1,000 somei-yoshino cherry blossom trees that come into bloom in spring, creating breathtaking scenery reminiscent of a sea of clouds!

▲135 Sange, Tsuyama-shi, Okayama ☎0868-22-4572

The Usu Tori Daimyojin in the park is a rare attraction where you write opposite wishes on a wooden plaque to wish for good luck!

Art

Mi SAKI



Come and make your original artwork!

Art & Craft Village アーツ&クラフツビレッジ

This craft studio is situated in a former elementary school, offering fun experiences of weaving and indigo dyeing. There is also a charming café, lodging facilities, and an outdoor bath famous for bathing under the night sky studded with stars.

▲3090 Naka, Misaki-cho, Kume-gun, Okayama ☎0867-27-3733

Tsu YAMA

There is also a coffee stand inside the facility.



PORT ART & DESIGN TSUYAMA

The 100-year-old historic building holds special exhibitions of talented artists, workshops, and art events.

▲823 Kawasaki, Tsuyama-shi, Okayama ☎0868-20-1682

Mi SAKI



Makiba no Yakata まきばの館

Herbs, such as lavender and sage, moss pink and other seasonal flowers can be enjoyed here. It is also a well-kept secret that this is a good place to view colorful leaves in fall.

▲2272 Kita, Misaki-cho, Kume-gun, Okayama ☎0867-27-2332

Mi SAKI



JR Kamenoko Station JR備前駅

Kamenoko Station has a turtle sticking its head out from the station building. It offers bicycle rentals for cycling tours.

▲1748-5 Harada, Misaki-cho, Kume-gun, Okayama ☎0868-66-0648

Tsu YAMA



Shoboku Pottery Studio 備前海苔の里工房

Try pottery at a studio equipped with one of the largest climbing kilns in the northern part of the prefecture! You can make your one-and-only original piece of pottery.

▲708 Suginomiya, Tsuyama-shi, Okayama ☎0868-29-4010

Access Information



Rental Cars

- Nippon Rental Car Okayama Airport**
1428-1 Nichioji, Kita-ku, Okayama-shi, Okayama 701-1131
■ Business hours: 7:00~21:30 ■ Telephone: 086-294-3919
- Toyota Rental Lease Okayama Okayama Airport**
1565 Nichioji, Kita-ku, Okayama-shi, Okayama 701-1131
■ Business hours: 7:00~21:30 ■ Telephone: 086-294-2100
- Times Car Rental Okayama Airport**
1478-1 Nichioji, Kita-ku, Okayama-shi, Okayama 701-1131
■ Business hours: 8:00~20:00 ■ Telephone: 086-294-7520
- Nissan Rental Car Okayama Airport**
1436-1 Nichioji, Kita-ku, Okayama-shi, Okayama 701-1131
■ Business hours: Monday through Friday 8:00~20:00
Saturday and Sunday 9:00~18:00
■ Telephone: 086-294-1723

Lodging Facilities



南和苑荘

Minami Wakesu

Spend the night at this old elementary school-turned hotel to enjoy a sense of nostalgia inside the wooden school building.

 357 Fujitakami, Misaki-cho, Kume-gun, Okayama 708-1514
 0868-64-0180



山荘やなはら

Sanso Yanahara

Situated in a remote mountain area, the lodging facilities are surrounded by great nature. Before the rainy season, fireflies fly around the adjacent river.



 728-10 Yanahara, Misaki-cho, Kume-gun, Okayama 708-1527
 0868-62-0181



三井公園民謡館

Miyasumi Park Folk Tale Center

This accommodation is located inside Miyasumi Park, a famous spot for cherry blossoms. The hotel has superb views overlooking about 5,000 cherry blossom trees and the Asahi River.



 400-11 Nishigawakami, Misaki-cho, Kume-gun, Okayama 709-3406
 0867-27-2039



ザシロヤマテラス津山別荘

The Shiroyama Terrace Tsuyama Bettei

Situated in the heart of Tsuyama castle town, the hotel is adjacent to Kakuzan Park. It's great for business trips and sightseeing visits.

 30-1 Sange, Tsuyama-shi, Okayama 708-0022
 0868-24-2111

Inquiries

Issued in February 2019

Issued by Misaki City, Okayama Prefecture 1735 Harada, Misaki-cho, Kume-gun, Okayama 709-3717

 0868-66-1111 (Main)

Edited by the Japan International Institute, Inc.